



Name: _____

Date: _____

PARASHAT RE'EH – SEE (YEAR 3)

Devarim (Deuteronomy) 11:26-12:28 / 12:29-14:29 / **15:1-16:17**

1) What are the Israelites to have every seven years? (Dev. 15:1)

2) What must be done by the Israelites so that the land will be blessed? (Dev. 15:5)

3) An Israelite must be prepared to open his what for his brothers? (Dev. 15:8)

4) What type of Spirit must an Israelite not show? (Dev. 15:9)

5) If Israelites open their hands to the poor and needy, what can they expect? (Dev. 15:10)

6) In what year are Israelites to set their Hebrew slaves free? (Dev. 15:12)

7) Firstborn males are always to be set aside for whom? (Dev. 15:19)

8) What must be poured out on the ground like water? (Dev. 15:23)

9) For how many days should matzah (unleavened bread) be eaten? (Dev. 16:3)

10) How many times a year must all of the men appear in the presence of Yahweh? (Dev. 16:16)

Yeshayahu (Isaiah) 66:1-6 / 66:7-14 / **66:15-24**

1) Elohim will judge all of humanity with fire and the what? (Yesh. 66:15)

2) Who knows each one's deeds and thoughts? (Yesh. 66:18)

3) What is going to be new? (Yesh. 66:22)

4) What is the time of rest and worship that, along with the New Moons, will remain in effect for all humanity? (Yesh. 66:23)

5) As they leave what will they look upon? (Yesh. 66:24)

Find the 7 differences.

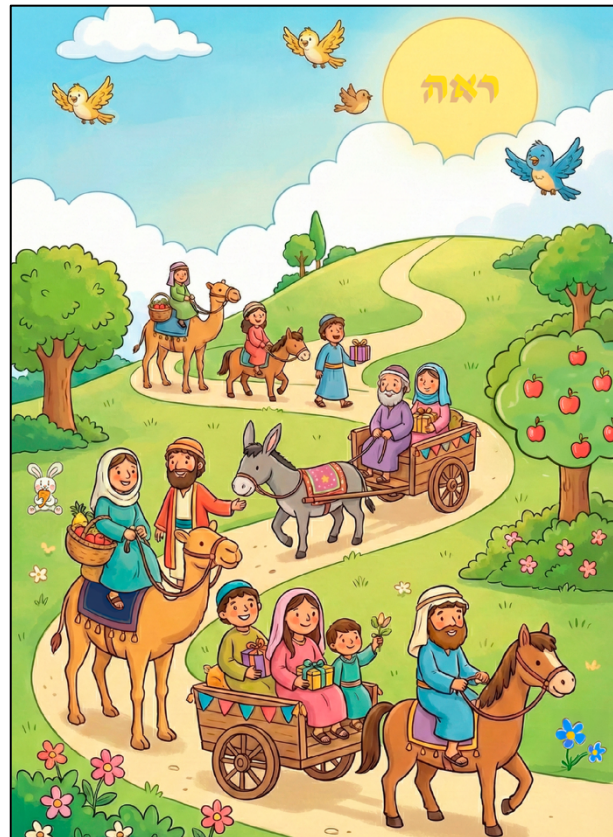
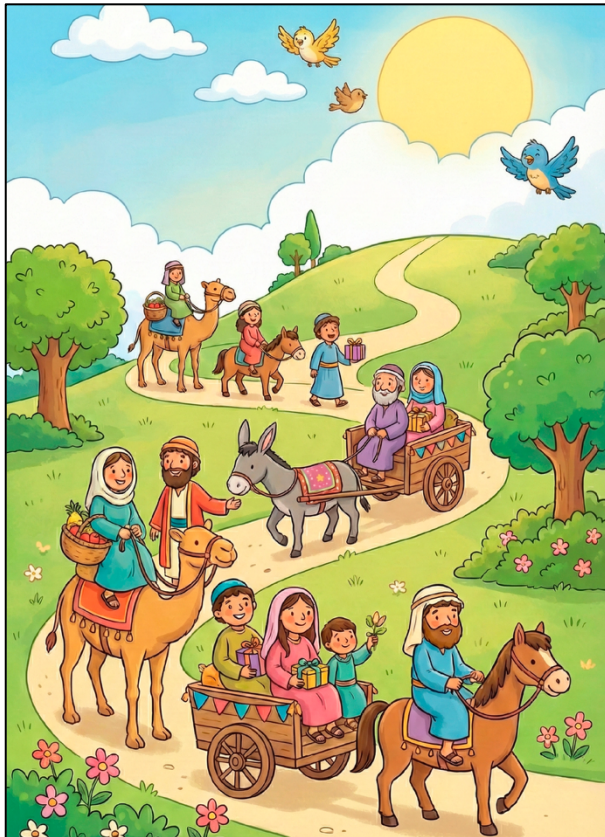

Ma'asei (Acts) 15:1-21 / 15:22-35 / 15:36-41

1) Shaul spoke to whom? (Ma'a. 15:36)

2) Who else was suggested to accompany the brothers? (Ma'a. 15:37)

3) Shaul thought it was what to let this man accompany them? (Ma'a. 15:38)

4) Where did Shaul's brothers sail of to, following disagreements? (Ma'a. 15:39)

5) Which two nations did Shaul go to in order to strengthen the congregations? (Ma'a. 15:40)

Shaul (Paul) decided to part ways with Barnabas and set out on a journey. Help him reach his destination.

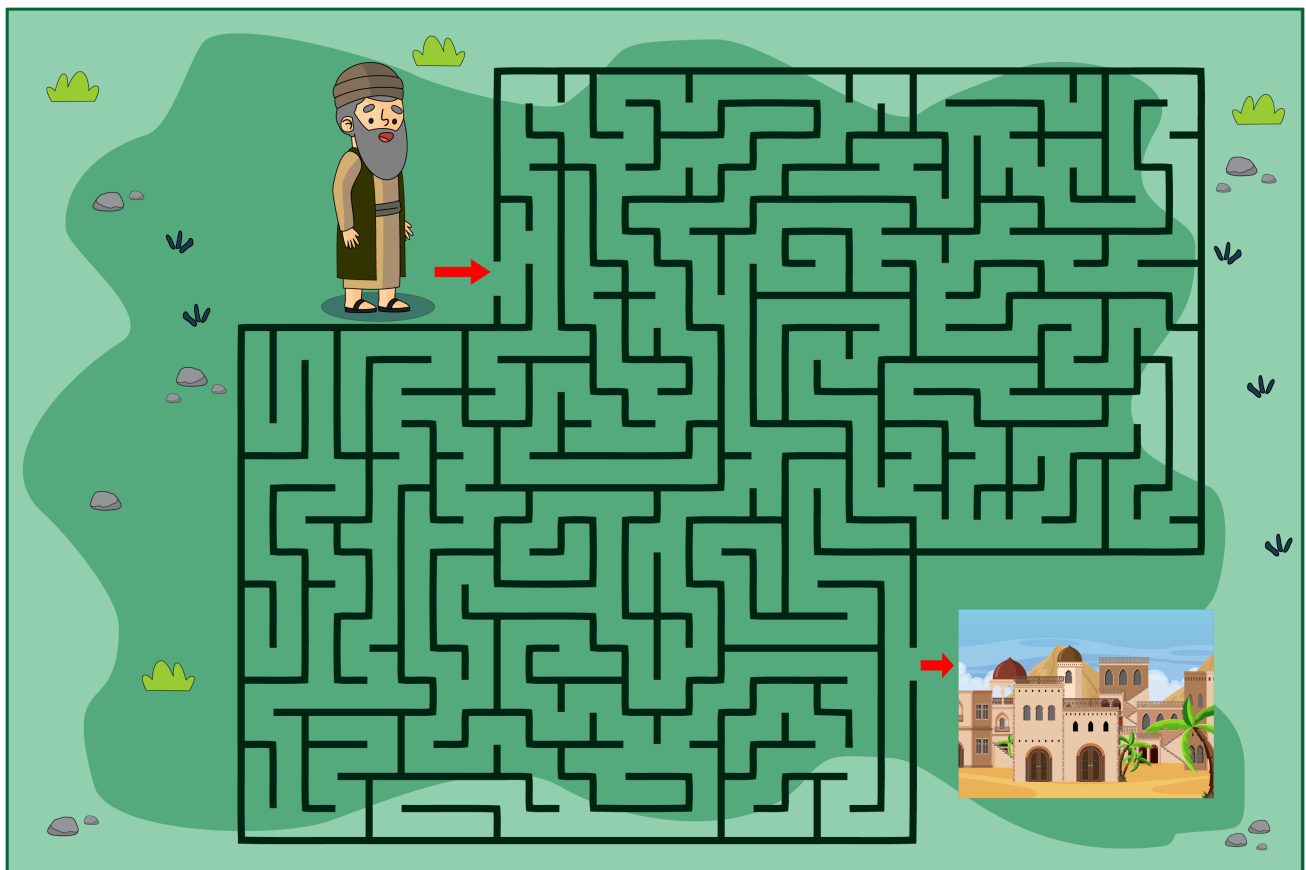



WORDSEARCH: PARASHAT RE'EH

S	W	O	R	S	H	I	P	T	N	Y	B	K	O	Q	P	M	B	H	M	J	D	S	T	R
C	B	V	Q	N	D	N	G	B	S	P	N	I	L	F	R	W	B	A	R	N	A	B	A	S
J	R	M	B	N	F	M	E	B	N	Z	G	R	Q	S	T	J	X	L	T	Z	P	N	B	I
X	J	Z	W	S	C	R	N	C	V	Y	T	Q	S	Y	P	F	P	N	T	J	M	W	E	T
Z	L	Q	R	J	S	V	E	X	V	E	J	C	J	O	R	X	D	E	L	T	C	E	R	F
A	Y	M	W	N	K	N	R	C	N	N	L	U	F	Q	S	D	N	W	Q	B	T	F	N	V
W	B	H	P	A	G	T	O	R	B	T	H	R	D	N	L	M	M	E	W	K	Q	L	A	P
D	G	F	G	T	Y	J	S	O	L	E	M	N	I	T	Y	I	B	A	R	X	J	S	C	N
S	C	B	B	I	Q	O	I	C	D	T	X	S	V	T	B	S	Q	R	B	D	C	T	L	W
F	I	L	N	O	T	R	T	U	Y	F	P	Z	X	Q	F	S	R	T	Z	K	E	R	E	P
K	D	E	I	N	N	P	Y	W	S	I	L	A	S	Z	L	I	X	H	K	F	H	E	S	I
A	X	S	K	S	A	D	U	M	B	H	G	B	Y	P	H	O	S	Q	J	Z	S	N	W	M
V	N	S	R	C	N	Y	S	F	N	T	V	T	S	M	T	N	W	F	S	T	Q	G	P	L
D	L	I	Y	R	W	T	Q	U	D	Q	N	E	W	H	E	A	V	E	N	S	M	T	B	A
Z	B	N	Y	P	I	F	O	C	K	W	P	D	W	D	D	R	B	N	B	T	C	H	I	Q
V	H	G	Q	J	B	W	S	Z	P	B	Y	Z	E	I	K	I	P	L	Q	V	K	E	U	D
N	Y	O	H	F	R	E	E	W	I	L	L	G	M	H	C	E	G	D	S	B	X	N	K	W
Q	J	G	L	P	C	T	F	B	C	D	F	H	Z	R	G	S	T	N	C	M	K	I	D	N
W	X	F	R	S	L	T	M	K	K	I	B	L	D	S	F	C	X	J	D	P	C	N	C	S
Y	K	V	N	S	P	M	S	Y	G	F	M	P	D	X	R	E	L	E	A	S	E	G	N	V

- | | |
|-----------------------------------|-------------------------------------|
| <input type="radio"/> Release | <input type="radio"/> New Earth |
| <input type="radio"/> Generosity | <input type="radio"/> Worship |
| <input type="radio"/> Solemnity | <input type="radio"/> Nations |
| <input type="radio"/> Tabernacles | <input type="radio"/> Barnabas |
| <input type="radio"/> Freewill | <input type="radio"/> Missionaries |
| <input type="radio"/> Blessing | <input type="radio"/> Silas |
| <input type="radio"/> New Heavens | <input type="radio"/> Strengthening |

MERCY THAT FEEDS



Cut out, mix up, and assemble by gluing the pieces onto the previous page.

