



PARASHAT TAZRIA / METZORA – WHEN [A WOMAN] CONCEIVES / LEPER (YEAR 3)

Vayiqra (Leviticus) 12:1-13:39 / 13:40-14:32 / **14:33-15:33**

1) Who can put a plague of leprosy on a house? (Vay. 14:34)

2) What will the Cohen order in respect of the house? (Vay. 14:36)

3) For how many days must the house be sealed? (Vay. 14:38)

4) To purify a house, two birds are required, one is slaughtered, and what is the other to be dipped into? (Vay. 14:51)

5) When the bird is set free, what will this do for the house? (Vay. 14:53)

6) If a man has a discharge from his body, this makes him what? (Vay. 15:2)

7) After bathing, until when is a person unclean? (Vay. 15:7)

8) How long is the state of niddah for a woman with a discharge of blood? (Vay. 15:19)

9) How long will a man be unclean if a woman's menstrual flow touches him? (Vay. 15:24)

10) What would happen to the people if they defiled Yahweh's Tabernacle? (Vay. 15:31)

Mishlei (Proverbs) 6:16-19 / 31:1-9 / **31:10-31**

1) What does a capable wife bring to her husband throughout her life? (Mish. 31:12)

2) What stays lit at night? (Mish. 31:18)

3) To whom does she open her arms? (Mish. 31:20)

4) At what part of the city is her husband known? (Mish. 31:23)

5) A woman should be praised if she does what? (Mish. 31:30)

Find the 7 differences.



1) Who should wives subject themselves to? (Col. 3:18)

2) What should men do for their wives? (Col. 3:19)

3) Why should fathers not irritate their children until they become resentful? (Col. 3:20)

4) What will we receive as a reward? (Col. 3:24)

5) Will anyone who does wrong be paid for doing wrong? (Col. 3:25)

A family that pleases Yahweh seeks to do His will always, from the children to the parents. Help the family to reach Yahweh's commandments.

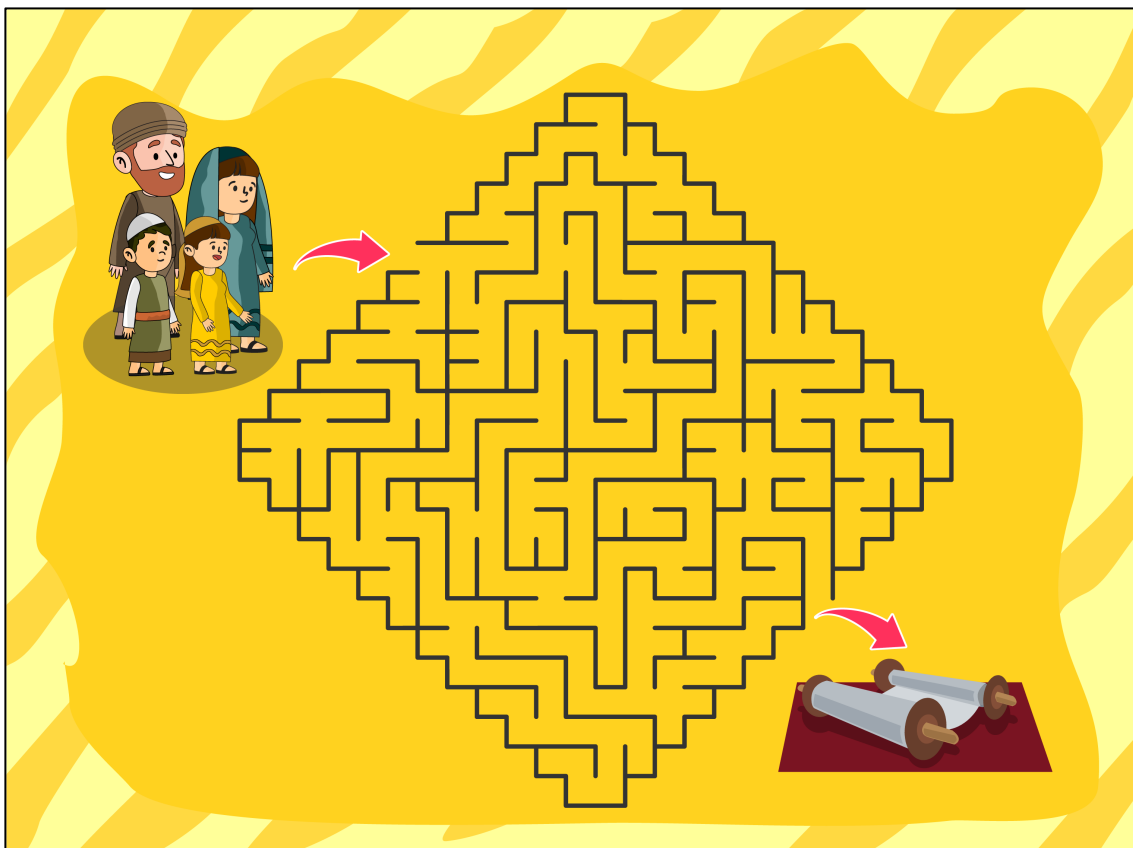

WORDSEARCH: PARASHAT TAZRIA / METZORA

S	W	F	Z	M	X	L	F	T	N	Y	B	K	O	Q	C	O	N	T	A	G	I	O	N	R
C	B	V	Q	N	D	N	G	B	S	P	N	I	L	F	R	W	I	Y	G	V	V	G	X	L
J	R	M	B	N	F	E	X	C	E	L	L	E	N	C	E	J	X	L	T	Z	P	F	Y	I
X	J	Z	W	S	C	R	P	C	V	Y	T	Q	S	Y	P	F	P	N	T	J	M	A	C	T
Z	L	E	P	R	O	S	Y	X	V	E	J	C	J	O	R	X	D	M	L	T	I	I	W	F
A	Y	M	W	H	K	E	J	C	N	N	L	U	F	Q	S	D	N	X	Q	B	M	T	N	V
W	B	E	P	C	G	R	D	R	B	C	E	D	A	R	W	O	O	D	W	K	P	H	T	P
D	G	A	G	B	Y	V	K	P	R	V	B	M	M	G	N	C	B	L	R	X	U	F	Y	N
S	C	R	B	T	Q	I	D	C	O	B	E	D	I	E	N	C	E	T	B	D	R	U	C	W
F	I	T	N	P	T	T	I	U	Y	F	P	Z	X	Q	F	W	N	S	Z	K	I	L	Q	P
K	D	H	I	X	N	U	L	S	S	Q	M	C	T	Z	L	U	D	Z	K	F	T	L	C	I
A	X	E	K	W	A	D	I	M	B	H	G	B	Y	P	H	N	U	Q	J	Z	Y	Y	W	M
V	N	N	R	C	N	E	G	F	N	T	V	T	S	U	T	S	R	F	S	T	Q	L	P	L
D	L	W	Y	R	W	T	E	U	D	Q	N	K	L	R	B	N	A	N	G	H	M	S	B	A
Z	B	A	Y	P	I	F	N	C	K	W	P	D	W	I	D	T	N	N	B	T	C	U	I	Q
V	H	R	Q	J	B	W	C	Z	P	B	Y	Z	E	F	K	L	C	L	Q	V	K	S	U	D
N	Y	E	H	F	N	G	E	Z	Y	B	G	G	M	I	C	H	E	D	S	B	X	N	K	W
Q	J	G	L	P	C	T	Q	B	C	D	F	H	Z	E	G	Q	T	N	C	M	K	U	D	N
W	X	F	V	I	R	T	U	O	U	S	B	L	D	R	S	U	B	M	I	S	S	I	O	N
Y	K	V	N	S	P	M	S	Y	G	F	M	P	D	X	D	O	H	L	N	R	Q	C	N	V

- | | |
|-----------------------------------|----------------------------------|
| <input type="radio"/> Leprosy | <input type="radio"/> Diligence |
| <input type="radio"/> Purifier | <input type="radio"/> Excellence |
| <input type="radio"/> Cedarwood | <input type="radio"/> Endurance |
| <input type="radio"/> Earthenware | <input type="radio"/> Submission |
| <input type="radio"/> Contagion | <input type="radio"/> Obedience |
| <input type="radio"/> Impurity | <input type="radio"/> Faithfully |
| <input type="radio"/> Virtuous | <input type="radio"/> Servitude |

THE HEART IN THE HOME



Cut out, mix up, and assemble by gluing the pieces onto the previous page.

