



Name: _____

Date: _____

PARASHAT TETZAVEH – AND YOU SHALL COMMAND [THE CHILDREN OF ISRAEL] (YEAR 3)

Shemote (Exodus) 27:20-28:30 / 28:31-29:18 / 29:19-30:10

1) Which of Aharon's ears is to have the ram's blood? (Shem. 29:20)

2) What is to be done with the wave offering after it has been offered to Elohim? (Shem. 29:25)

3) Who is to receive the breast and the thigh of the wave offering? (Shem. 29:28)

4) For how many days should the holy garments be worn by Aharon's son, the Cohen? (Shem. 29:30)

5) Each day, what should be offered as a sin offering? (Shem. 29:36)

6) What two animals are offered each day, one in the morning, one at dusk? (Shem. 29:39)

7) What type of wood is the incense altar to be made of ? (Shem. 30:1)

8) How many gold rings are needed for the altar carrying poles? (Shem. 30:4)

9) Who is to burn fragrant incense every morning? (Shem. 30:7)

10) What type of incense must not be offered? (Shem. 30:9)

Shemuel Aleph (1 Samuel) 15:1-9 / 15:10-23 / **15:24-35**

1) Why did Shaul sin? (Shem. Aleph 15:24)

2) What did Shaul reject? (Shem. Aleph 15:26)

3) Which kingdom has Yahweh torn away from Shaul? (Shem. Aleph 15:28)

4) Who was cut in pieces before Elohim? (Shem. Aleph 15:33)

5) Who regretted that he had made Shaul king over Israel ? (Shem. Aleph 15:35)

Find the 7 differences.



1) For how many years had the woman suffered a hemorrhage ? (Marq. 5:25)

2) What did the woman touch? (Marq. 5:27)

3) What had healed the woman? (Marq. 5:34)

4) By what did Yeshua take the child? (Marq. 5:41)

5) What did Yeshua give strict instructions not to do? (Marq. 5:43)

Help this woman with a flow of blood to get to Yeshua who is in the crowd to be healed.

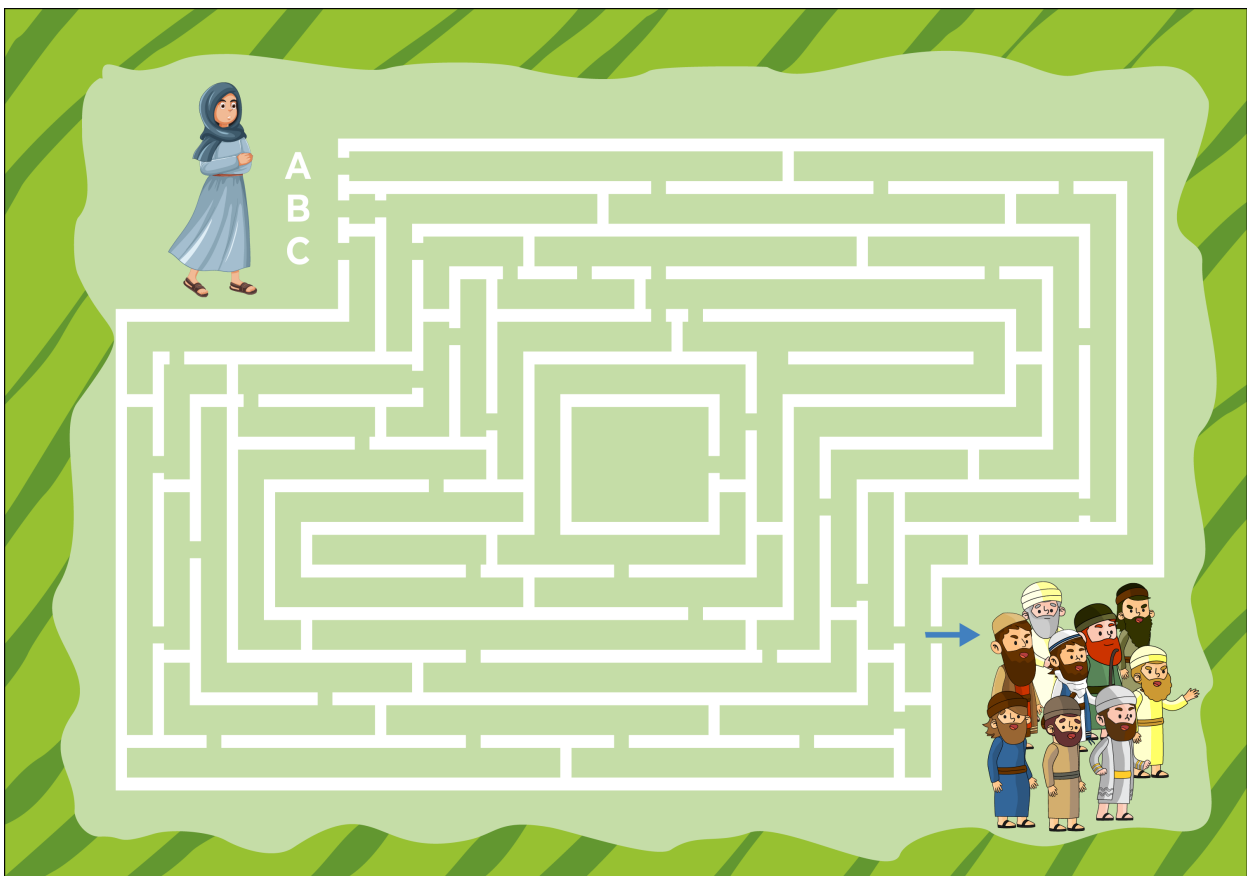

WORDSEARCH: PARASHAT TETZAVEH

S	W	F	Z	M	X	L	F	T	N	Y	B	K	O	Q	P	M	K	I	N	G	D	O	M	R
C	B	V	Q	N	D	N	G	B	S	P	N	R	L	F	R	W	I	Y	G	V	V	G	O	L
J	L	M	B	N	F	M	H	B	N	Z	G	E	Q	S	T	J	X	L	T	Z	P	N	U	I
X	O	Z	W	S	C	R	P	C	V	Y	T	J	S	Y	P	F	P	N	T	J	M	W	R	T
Z	O	Q	R	J	S	V	N	X	V	E	J	E	J	O	R	X	D	M	L	T	C	E	N	F
A	D	M	W	H	K	N	J	C	N	N	L	C	F	Q	S	C	R	O	W	D	T	F	I	V
W	B	H	P	C	G	T	D	R	B	T	H	T	D	N	L	B	M	B	W	K	Q	L	N	P
D	S	A	C	R	I	F	I	C	E	V	B	I	M	G	N	C	B	L	R	X	J	P	G	N
S	C	B	B	T	Q	O	J	C	D	T	X	O	V	T	B	L	Q	T	B	D	C	Z	C	W
F	I	H	N	P	T	R	W	U	I	F	P	N	X	Q	F	W	R	S	Z	K	E	I	Q	P
K	D	U	I	X	N	P	W	S	N	Q	M	C	T	Z	L	U	X	Z	K	F	H	V	C	I
A	X	T	K	W	A	D	U	M	C	H	G	B	Y	P	H	N	F	Q	J	Z	S	T	W	M
V	O	B	E	D	I	E	N	C	E	T	V	T	S	M	T	S	R	F	S	T	Q	L	P	L
D	L	C	Y	R	W	T	Q	U	N	Q	N	K	L	T	B	N	A	N	F	A	I	T	H	A
T	Y	S	Y	P	I	F	O	C	S	W	P	D	W	D	D	T	G	N	B	T	C	U	I	Q
O	H	B	Q	J	B	W	S	Z	E	B	A	L	T	A	R	L	A	L	Q	V	K	S	U	D
U	Y	O	H	F	N	G	M	Z	Y	B	G	G	M	H	C	H	N	D	S	B	X	N	K	W
C	J	G	D	A	U	G	H	T	E	R	F	H	Z	R	G	Q	C	N	C	M	K	U	D	N
H	X	F	R	S	L	T	M	K	K	I	B	L	D	S	F	C	E	J	D	P	C	M	C	S
Y	K	V	N	S	P	M	S	Y	G	F	M	P	D	A	T	O	N	E	M	E	N	T	N	V

- | | |
|---------------------------------|---------------------------------|
| <input type="radio"/> Blood | <input type="radio"/> Rejection |
| <input type="radio"/> Sacrifice | <input type="radio"/> Kingdom |
| <input type="radio"/> Incense | <input type="radio"/> Mourning |
| <input type="radio"/> Altar | <input type="radio"/> Crowd |
| <input type="radio"/> Fragrance | <input type="radio"/> Touch |
| <input type="radio"/> Atonement | <input type="radio"/> Daughter |
| <input type="radio"/> Obedience | <input type="radio"/> Faith |

Building the Altar of Incense



Cut out, mix up, and assemble by gluing the pieces onto the previous page.

