



Name: _____

Date: _____

PARASHA BEDMIDBAR – IN THE WILDERNESS (YEAR 1)

Bedmidbar (Numbers) **1:1-54** / 2:1-3:13 / 3:14-4:20

1) *Where* and *when* did Yahweh speak to Mosheh? (Bem. 1:1)

2) What was Mosheh commanded to do? (Bem. 1:2)

3) Explain the details of the census, how Yahweh wanted it done? (Bem. 1:2-3)

4) What was the purpose of the census? (Bem. 1:3, 20)

5) Why do you think Elohim chose the age of twenty years and older for going to war/battle?

6) Who was the largest tribe and what was their number? (Bem. 1:27)

7) Who was the smallest tribe and what was their number? (Bem. 1:27-43)

8) What was the total number of registered men combined? (Bem. 1:46)

9) What tribe was not to be registered or counted according to Yahweh's instruction? (Bem. 1:49)

10) What was the reason that they were not to be registered or counted? (Bem. 1:50)

Tanach

Hoshea (Hosea) 2:1-9 / 2:10-15 / 2:16-23

1) How were the brethren to be told, and the sisters? (Hos. 2:1)

2) The woman mentioned in these verses who does she represent? (Hos. 2:2-3)

3) What will Yahweh not have of this woman's children? (Hos. 2:4)

4) What did the woman (Israel) seek or receive from her lovers (Baals)? (Hos. 2:5)

5) What punishment does Yahweh mete out to Israel for their unfaithfulness/idolatry? (Hos. 2:6)

Find the 7 differences

CIRCLE HERE

SEARCH HERE

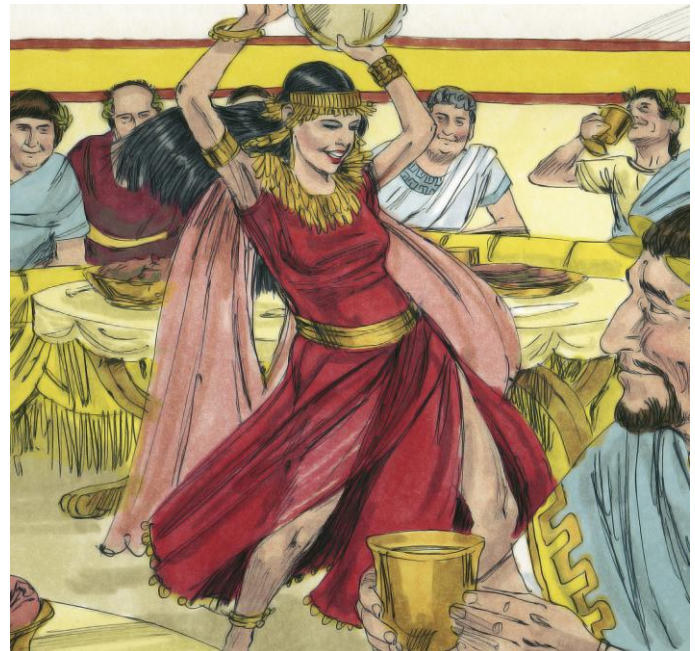
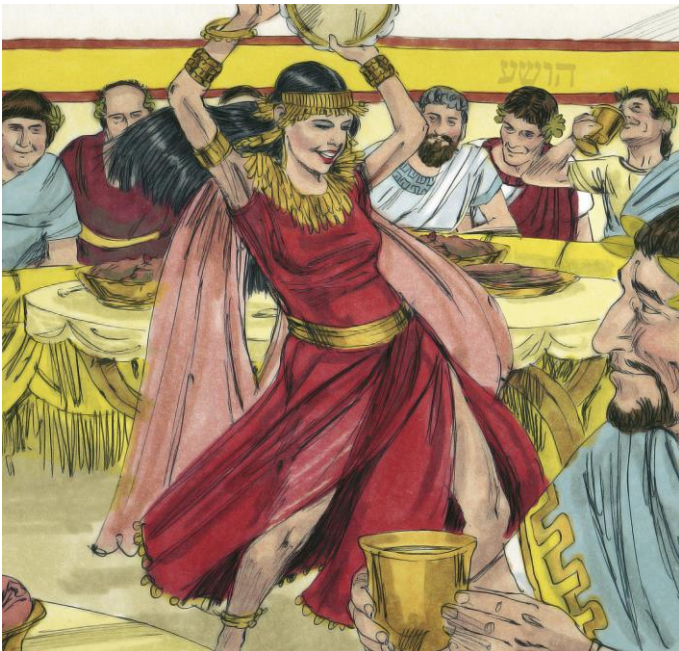

Brit Chadasha / Renewed Covenant

Luqa (Luke) **16:1-18** / 16:19-17:10 / 17:11-37

1) What was the certain rich man accused of by his manager? (Luq. 16:1)

2) What was the rich man asked to do? (Luq. 16:2)

3) What was he unable to do if he could no longer manage? (Luq. 16:3)

4) What will all people one day give an account of to Yahweh?

5) Did this man make his masters debtors write that they owed more or less? (Luq. 16:5-7) The unrighteous man acted? (Luq. 16:8)

Yeshua asks us to be faithful in little and in much, help Yeshua to find his faithful servant.

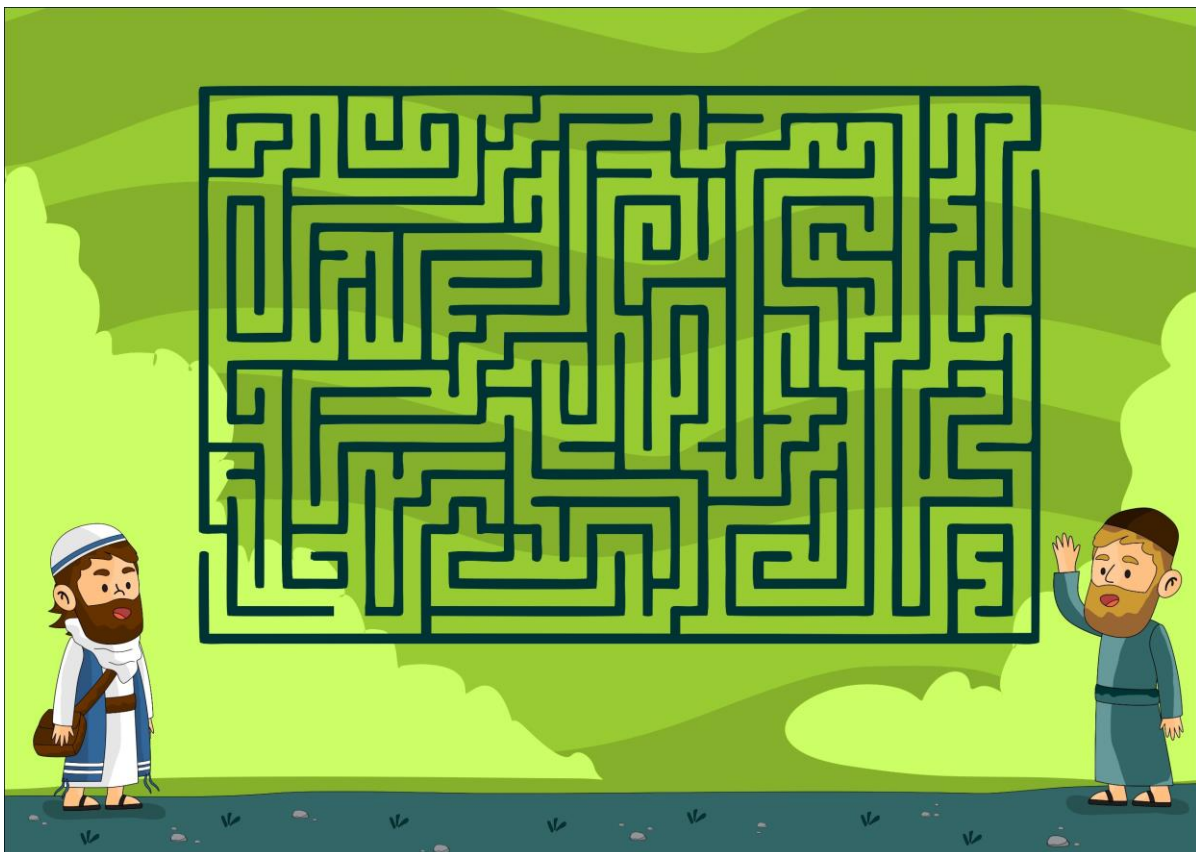



WORDSEARCH: PARASHA BEMIDBAR

C	E	N	S	U	S	L	F	T	N	Y	B	K	O	Q	P	M	B	H	M	J	D	S	I	R
C	B	V	Q	N	D	N	G	U	S	P	N	I	L	F	R	W	I	Y	U	V	V	G	X	L
J	O	U	B	N	F	M	H	B	N	Z	G	R	Q	S	T	J	X	L	T	S	P	N	Y	I
X	J	Z	W	S	C	R	B	R	I	D	E	Q	S	Y	P	F	P	N	T	I	B	W	C	T
Z	L	Q	R	O	S	U	N	X	V	E	J	C	J	O	R	X	D	M	E	T	C	A	W	F
A	Y	A	W	H	K	N	J	O	N	N	L	U	F	Q	A	D	N	A	C	C	O	U	N	T
W	B	H	P	C	E	T	D	R	B	T	A	R	D	N	U	B	M	B	W	K	O	L	T	D
N	E	W	M	O	O	N	A	P	R	V	B	M	M	G	N	C	B	L	R	X	J	P	Y	O
S	C	B	B	T	A	O	A	C	D	T	X	S	V	T	E	L	Q	E	B	D	C	A	C	T
F	I	H	N	P	T	R	W	U	Y	O	P	Z	X	Q	F	W	R	S	Z	K	E	S	Q	W
B	A	A	L	S	N	P	W	S	S	I	M	E	T	Z	L	U	X	Z	K	F	H	E	C	E
A	X	T	K	O	A	E	U	M	B	H	W	I	L	D	E	R	N	E	S	S	Q	C	W	N
V	N	P	O	S	S	E	S	S	I	O	N	S	W	M	T	S	W	F	S	T	O	O	P	T
Y	L	A	Y	R	W	T	Q	U	D	Q	N	I	L	T	B	N	X	N	G	H	M	N	B	Y
E	A	S	Y	P	I	F	O	C	K	W	P	N	W	A	S	T	I	N	G	T	C	D	I	Q
H	H	B	Q	J	B	I	S	Z	P	B	Y	A	E	I	K	L	P	D	Q	V	K	Y	U	D
U	Y	O	H	F	N	G	M	Z	Y	I	G	I	M	H	C	H	G	D	S	B	X	E	K	W
D	J	G	L	P	I	A	F	B	C	D	F	H	E	R	G	E	I	N	C	M	K	A	D	N
A	X	F	R	S	L	T	M	K	K	I	B	L	D	S	F	C	X	J	D	P	C	R	C	S
H	I	V	N	S	P	M	S	Y	G	V	A	P	D	X	M	E	N	A	S	H	E	H	N	A

- Wilderness
- Sinai
- New Moon
- Second Year
- Census
- Twenty
- Yehudah
- Menasheh
- Husband
- Baals
- Bride
- Wasting
- Possessions
- Account

CENSUS OF ISRAEL IN THE WILDERNESS

