



## Eve, created because of Adam

And Adam gave a name to every beast and bird of the heavens, and to all the cattle of the field; but for Adam there was found no help fit for him.

**(B'reisheet) 2:20**



With the help of an adult, look up and read the following verses:

**Genesis (B'reisheet) 2:21-22**



**Genesis (B'reisheet) 2:23-25**



**Answer:**

Who fell into a deep sleep? \_\_\_\_\_

What did Elohim take from Adam to create Hawvah? \_\_\_\_\_

Was Adam happy or sad with his partner? \_\_\_\_\_

# Adam and Eve's disobedience

But of the fruit of the tree which is in the midst of the garden, Elohim said, Ye shall not eat of it, neither shall ye touch it, lest ye die. **Genesis (B'reisheet) 3:3**

Ask an adult to read aloud: Genesis (B'reisheet) 3, listen carefully and respond:

What was the tree that Adam and Hawvah were not to eat? \_\_\_\_\_

Did they obey: Yes: \_\_\_ No: \_\_\_ What were the consequences? \_\_\_\_\_

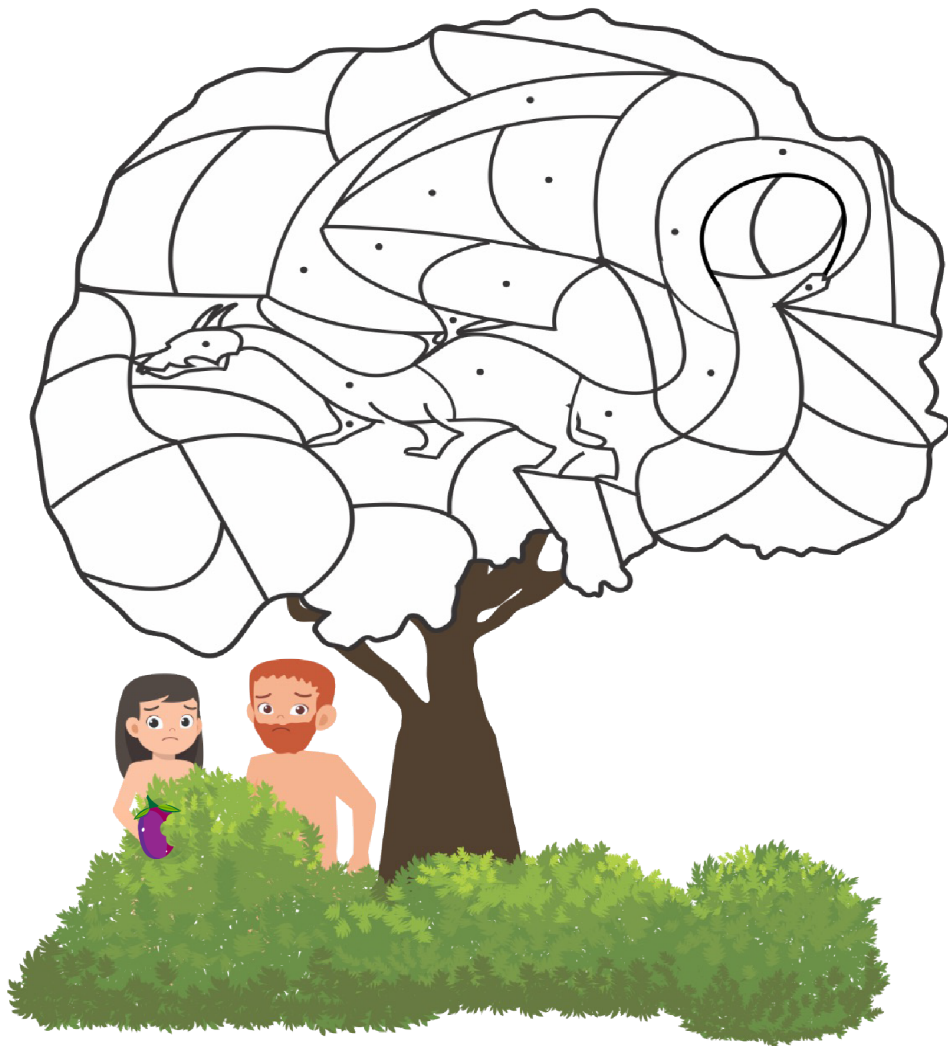

Help Adam and Hawvah find out who is hiding in the tree, paint the segments with a dot in red and the other segments in green.

Who does the animal you discovered represent? \_\_\_\_\_

