



With the help of an adult read from the Scriptures  
**Shemuel Aleph (1 Samuel) 27:1-12**

In order to be safe from King Shaul, David went to dwell among the Philistines, where a king allowed him to stay in one of the villages.

**Finish the sentence by joining with lines of different colors.**

David set out for the land of the Philistines with...

Achish

Arriving in the land of the Philistines, he presented himself before the king....

Ziklag

Achish was king of...

One full year and 4 months

It was given to him to inhabit the land of ...

He ravaged them

And David dwelt there

600 men and their families

What was David doing with the idolatrous people nearby?

Gath

The king of Gath believed that David would be his servant because he would no longer want to return to the territory of Israel, but David continued to serve Yahweh by secretly fighting the enemies of Elohim.

**Lead David and his army to the idolatrous towns to be destroyed.**

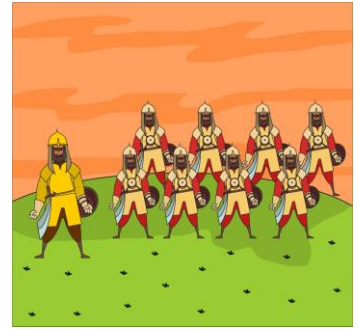
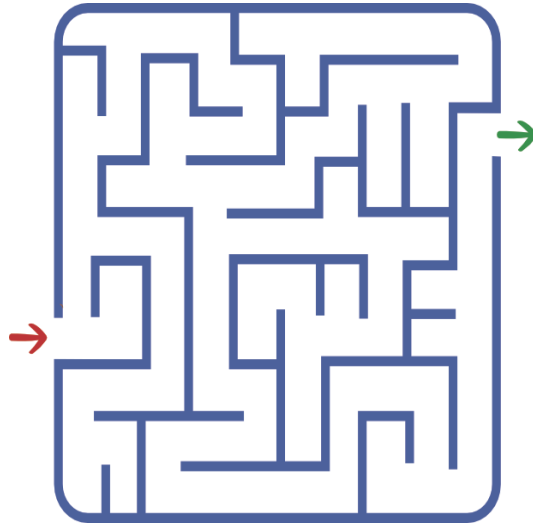
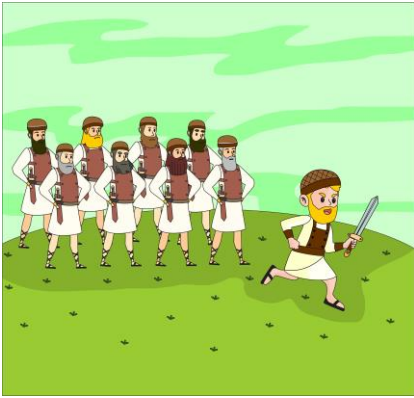

Geshurites

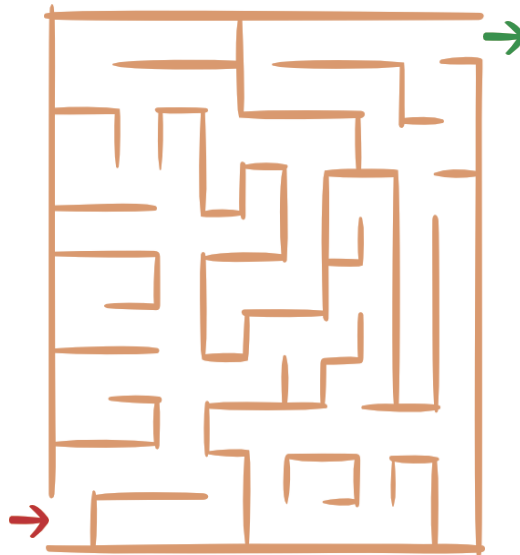

Girzites

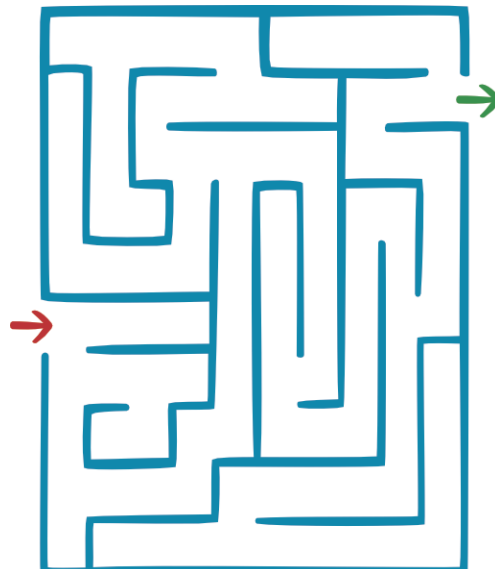
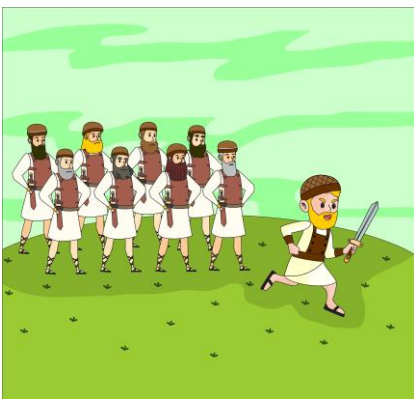

Amalekites



In this chapter we will see the terrible sin committed by King Shaul that cost him his life later on. It is the sin of divination.

Divination: A fact that is known without using procedures based on reason or scientific knowledge but by means of magic, interpretation of signs of nature. etc.

Read 1 Samuel 28 and circle the correct answer in green.

When Shaul saw the Philistines' camp, how did he feel?



With whom did he go to consult first without getting an answer?

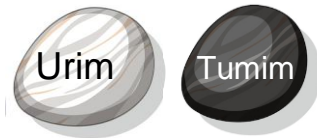

Who did he mistakenly decide to go to next?



Who says, according to the Bible, that he appeared?



(Shemuel)



(Yehoshua)



(Moshe)

The message delivered to Shaul was...?



Shaul felt so much anguish and fear that he fell to the ground and did not want to eat....



Yahweh says that those who consult soothsayers, magicians or the dead, before Him are a: (Answer on the line, Deuteronomy 18:10-12)

A

M

A

N



With the help of an adult read from the Scriptures  
**Shemuel Aleph (1 Samuel) 29:1-11**

In this chapter we see that the princes of the Philistines knew that David was different from the others and that sooner or later he would end up serving the Elohim of Israel (which he was always doing in secret).

**Search among all the Davids for the one who was different from all the others.**

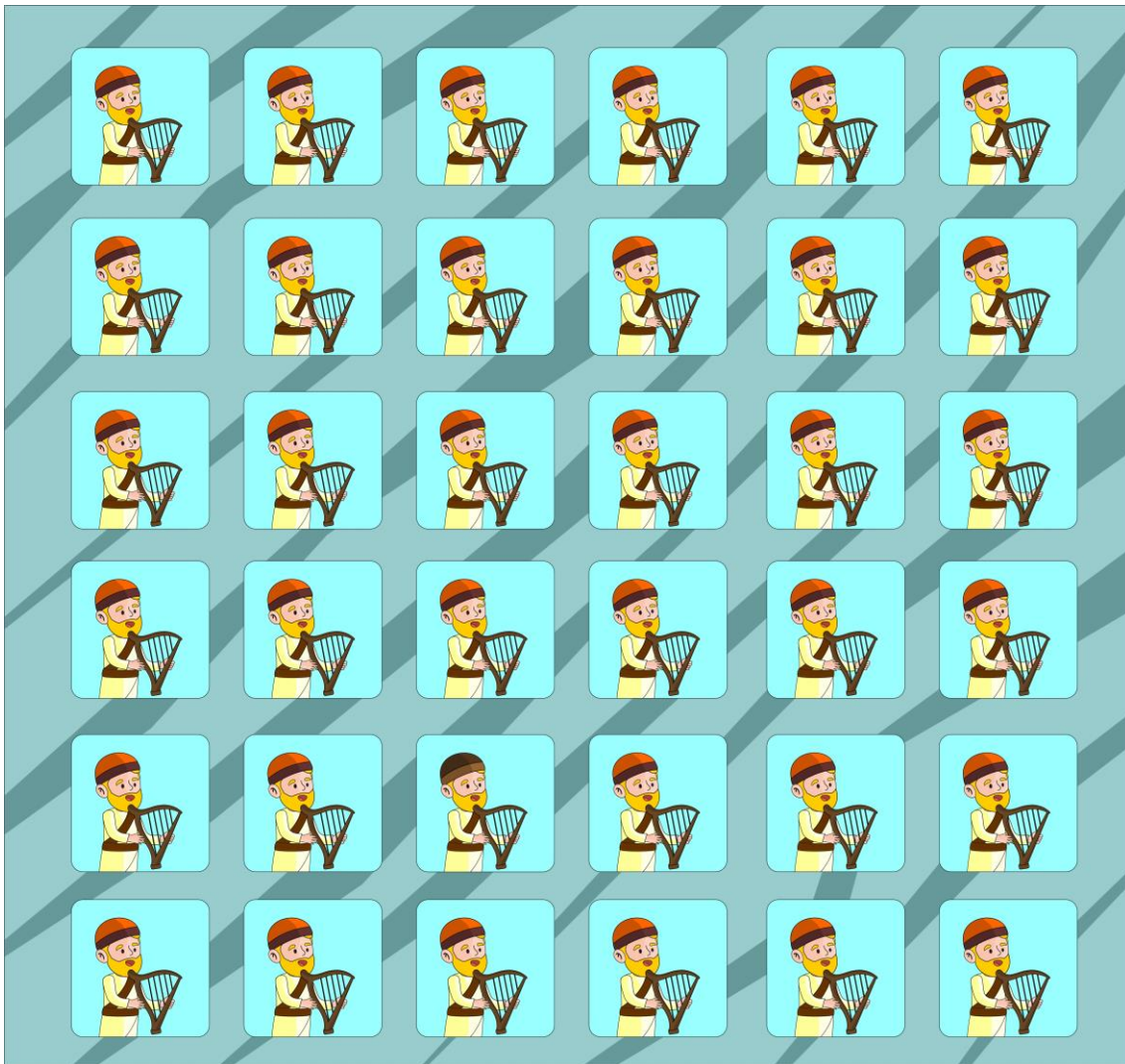

Finally, David arose in the morning and returned to \_\_\_\_\_ while the Philistines departed to \_\_\_\_\_. Shemuel Aleph (1 Samuel) 29:11

With the help of an adult, cut out each puzzle piece and assemble this puzzle by gluing it onto a blank sheet of paper.

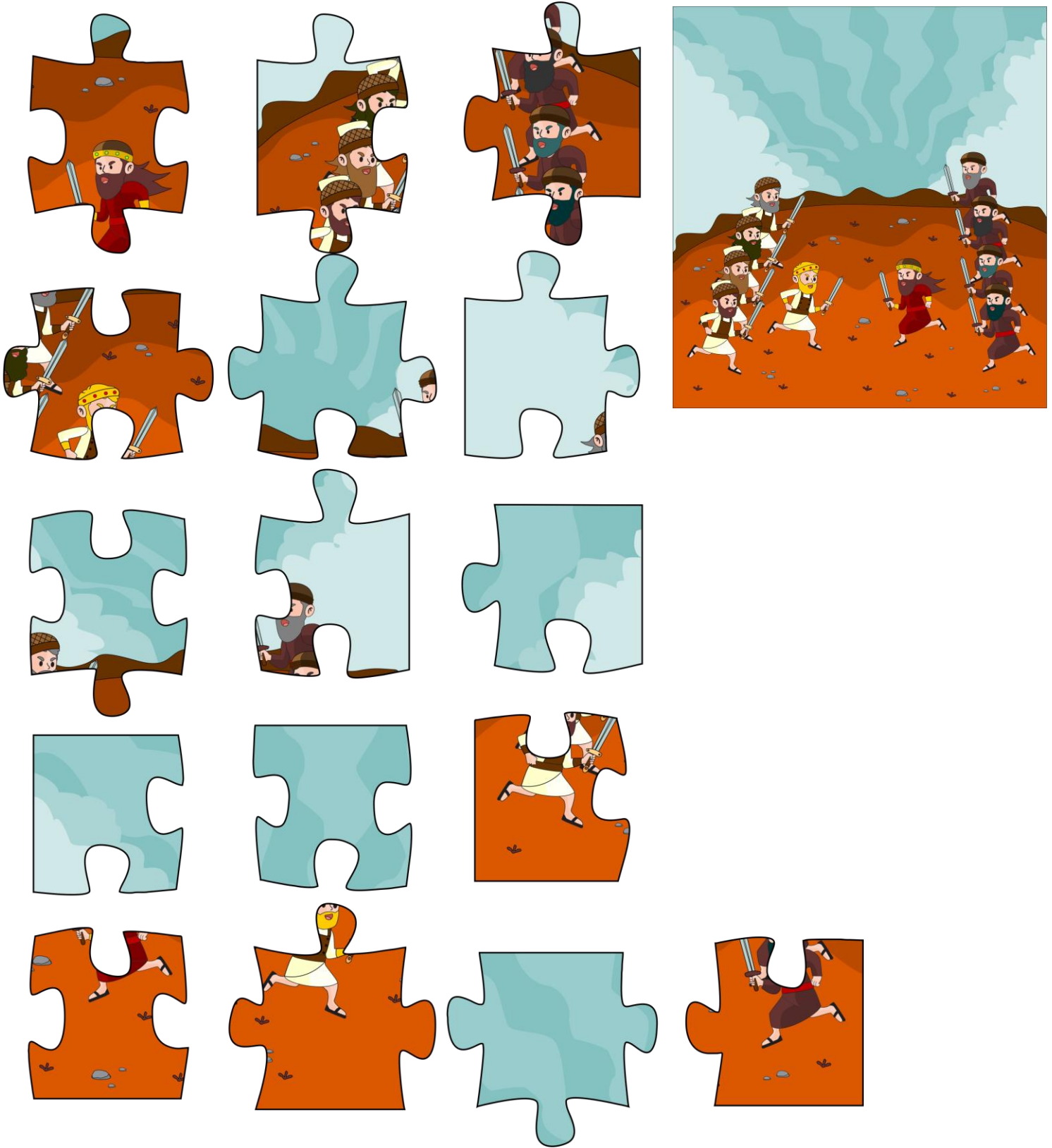

**Is this not David, of whom they  
sang to one another in dances,  
saying: 'Shaul has slain his  
thousands, And David his ten  
thousands?'**

