



### Pure and impure animals



With the help of an adult, read from the Scriptures **Leviticus (Vayikrá) 11**

### Meats for food and non-food use Non-food meats

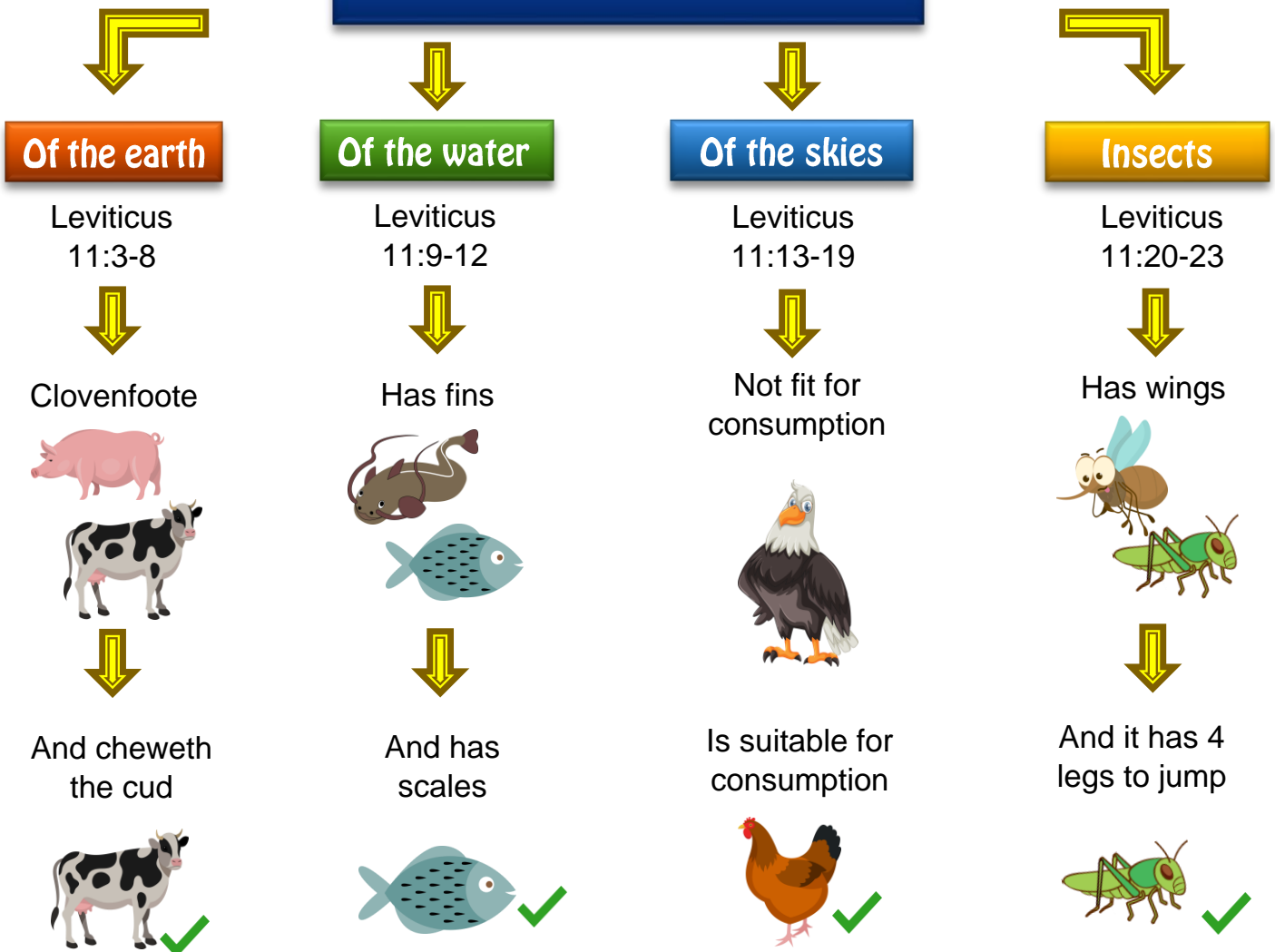

**Of the earth**



Leviticus  
11:41-43



Not fit for  
consumption



Some of the meats Yahweh gave us for food.

Connect with a line the half that corresponds to each animal.

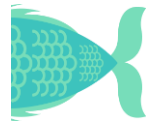
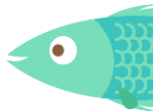

Some of the meats that Yahweh forbids us to eat.

Connect with a line the silhouette that corresponds to each animal.

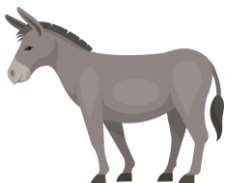
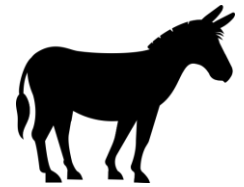
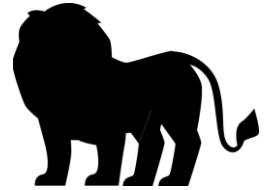
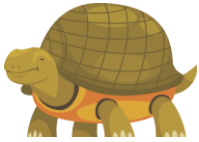

What do you think? Are all meats healthy for our organism? Yes \_\_\_\_\_  
No \_\_\_\_\_ Why do you think so? \_\_\_\_\_

---

---

Does Yahweh want us to be holy as He is holy? Yes \_\_\_\_\_ No \_\_\_\_\_

Circle with red the animals that we should not eat and with green the animals that we can eat.



With the help of an adult, read from the Scriptures **Leviticus (Vayikrá) 17:10-16**



## Did you know that...

Blood is necessary to keep us alive. It carries oxygen and nutrients to all parts of the body so that they can continue to function. Blood also carries waste materials to the lungs, kidneys and digestive system, which carry them out of the body. Blood also fights infection.

Write F if the statement is false or T if it is true.

The person who consumes blood will be healthier. \_\_\_\_\_

The life of the flesh is in its blood. \_\_\_\_\_

The blood of animals must be spilled before consumption. \_\_\_\_\_

Consuming blood is a sin. \_\_\_\_\_

It is not necessary to follow this Scriptural mandate. \_\_\_\_\_

The blood of animals is for an offering to Yahweh. \_\_\_\_\_

Foreigners living among Yahweh's people may consume the blood of the animals they hunt. \_\_\_\_\_



Let's memorize

“For I am Yahweh that bringeth you up out of the land of Egypt, to be your Elohim: ye shall therefore be holy, for I am Holy.”  
**Leviticus (Vayikrá) 11:45**

